

# FASFEP Scholarship 2007 Flowchart Information

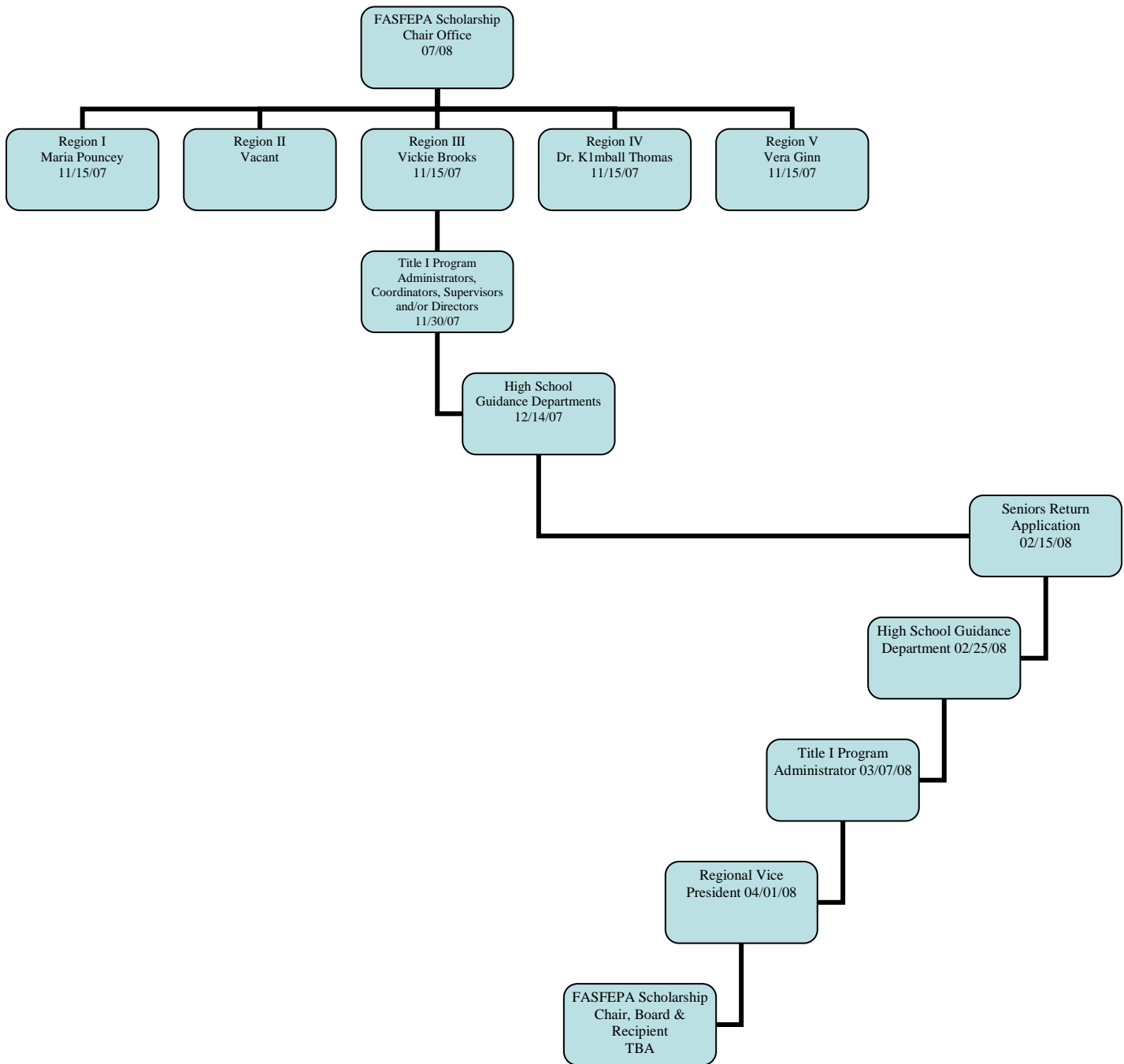

**FLORIDA ASSOCIATION OF STATE AND FEDERAL EDUCATIONAL  
PROGRAM ADMINISTRATORS**

**BOARD OF OFFICERS**

Phyllis Porter  
Leon County  
President

Kay Scott  
President-Elect  
Palm Beach County

Sharyn Foster  
Retired - Polk County  
Secretary

Diane Dannemiller  
Hernando County  
Treasurer

Maria Pouncey  
P.A.E.C.  
Region I Vice President

Vacant  
Region II Vice President

Vicki Brooks  
Orange County  
Region III Vice President

Kimball Thomas  
Collier County  
Region IV Vice President

Vera Ginn  
Broward County  
Region V Vice President

Robert Pugh  
Retired - Past President  
Putman County  
NAFEPA Liaison

Donald L. Miller  
Osceola County  
Past Past President

## 2008 FASFEP A Scholarship Timeline

Scholarship Chairperson Office - Mail out to Regional Vice Presidents no later than **November 15, 2007**

To: Regional Vice Presidents - Mail out to Title I/Program Administrators no later than **November 30, 2007**

To: Title I/Program Administrators - Mail out to District High School Guidance Department no later than **November 30, 2007**

To: District High Schools Guidance Department - Will disseminate application to Seniors no later than **December 14, 2007**

To: Senior Students – Will return to School Guidance Department no later than **February 15, 2008**

To: High School Guidance Department - Mail out to Title I Program Administrators no later than **February 25, 2008**

To: Title I Program Administrators - Mail out to Regional Vice Presidents no later than **March 7, 2008**

To: Regional Vice Presidents will mail top three (3) recipients to Scholarship Chairperson (select first, second and third) choice. The first choice will be awarded the scholarship, upon availability of funds, the second and third choice will be considered.

To: FASFEP A Scholarship Chairperson - Receive first, second and third choice applicant no later than **April 1, 2008**

FASFEP A Scholarship Chairperson will send Award notification letter to High School Principal/Guidance/and recipient - no later than **May 2, 2008**.

**Applications may be accessed through our FASFEP A website, <http://fasfepa.org>.**



**FLORIDA ASSOCIATION OF STATE AND FEDERAL EDUCATIONAL  
PROGRAM ADMINISTRATORS**

**BOARD OF OFFICERS**

Phyllis Porter  
Leon County  
President

Kay Scott  
President-Elect  
Palm Beach County

Sharyn Foster  
Retired - Polk County  
Secretary

Diane Dannemiller  
Hernando County  
Treasurer

Maria Pouncey  
P.A.E.C.  
Region I Vice President

Vacant  
Region II Vice President

Vicki Brooks  
Orange County  
Region III Vice President

Kimball Thomas  
Collier County  
Region IV Vice President

Vera Ginn  
Broward County  
Region V Vice President

Robert Pugh  
Past President  
Retired - Putman County  
NAFEPA Liaison

Donald L. Miller  
Osceola County  
Past Past President

**November 9, 2007**

Maria Pouncey  
Migrant Coordinator  
PAEC  
315 N. Key Street  
Quincy, FL 32351

Dear Ms. Pouncey:

Please find enclosed **FASFEP A Scholarship** information for Fall 2008. You are requested to disseminate packets to Title I/Federal Program Administrator(s) in your region no later than **Friday, November 30, 2007**. Title I/Federal Program Administrator(s) are requested to make appropriate copies for high schools in their district. Each Regional FASFEP A Vice President in conjunction with the Title I/Federal Program Administrators is requested to select the top three applicants for consideration of the 2008 FASFEP A Award. Applications may also be accessed through our website <http://fasfepa.org>.

Upon completion of this process, Regional Vice Presidents are requested to forward the top (3) selected applicants to the following address no later than **Tuesday, April 1, 2008**.

Maria I. Pouncey  
PAEC  
315 N. Key Street  
Quincy, FL 32351

If you have any questions, please call or e-mail Maria I. Pouncey at (850) 875-3806, [pounceym@paec.org](mailto:pounceym@paec.org).

Sincerely,

Maria I. Pouncey  
FASFEP A Region I Vice-President  
Scholarship Committee

Enclosure



**FLORIDA ASSOCIATION OF STATE AND FEDERAL EDUCATIONAL  
PROGRAM ADMINISTRATORS**

**BOARD OF OFFICERS**

Phyllis Porter  
Leon County  
President

Kay Scott  
President-Elect  
Palm Beach County

Sharyn Foster  
Retired - Polk County  
Secretary

Diane Dannemiller  
Hernando County  
Treasurer

Maria Pouncey  
P.A.E.C.  
Region I Vice President

Vacant  
Region II Vice President

Vicki Brooks  
Orange County  
Region III Vice President

Kimball Thomas  
Collier County  
Region IV Vice President

Vera Ginn  
Broward County  
Region V Vice President

Robert Pugh  
Past President  
Retired - Putman County  
NAFEPA Liaison

Donald L. Miller  
Osceola County  
Past Past President

Please find enclosed **FASFEP A Scholarship** information for Fall 2008. You are requested to disseminate packets to Title I/Federal Program Administrator(s) in your region no later than **Friday, November 30, 2007**. Title I/Federal Program Administrator(s) are requested to make appropriate copies for high schools in their district. Each Regional FASFEP A Vice President in conjunction with the Title I/Federal Program Administrators is requested to select the top three applicants for consideration of the 2008 FASFEP A Award. Applications may also be accessed through our website <http://fasfepa.org>.

Upon completion of this process, Regional Vice Presidents are requested to forward the top (3) selected applicants to the following address no later than **Tuesday, April 1, 2008**.

Maria I. Pouncey  
PAEC  
315 N. Key Street  
Quincy, FL 32351

If you have any questions, please call or e-mail Maria I. Pouncey at (850) 875-3806, [pounceym@paec.org](mailto:pounceym@paec.org).

Sincerely,

Maria I. Pouncey  
FASFEP A Region I Vice-President  
Scholarship Committee

Enclosure



**FLORIDA ASSOCIATION OF STATE AND FEDERAL EDUCATIONAL  
PROGRAM ADMINISTRATORS**

**BOARD OF OFFICERS**

Phyllis Porter  
Leon County  
President

Kay Scott  
President-Elect  
Palm Beach County

Sharyn Foster  
Retired - Polk County  
Secretary

Diane Dannemiller  
Hernando County  
Treasurer

Maria Pouncey  
P.A.E.C.  
Region I Vice President

Vacant  
Region II Vice President

Vicki Brooks  
Orange County  
Region III Vice President

Kimball Thomas  
Collier County  
Region IV Vice President

Vera Ginn  
Broward County  
Region V Vice President

Robert Pugh  
Past President  
Retired - Putman County  
NAFEPA Liaison

Donald L. Miller  
Osceola County  
Past Past President

**November 9, 2007**

Vickie Brooks  
Title I Services  
Orange School District  
445 W. Amelia Street  
Orlando, FL 32801

Dear Ms. Brooks:

Please find enclosed **FASFEP A Scholarship** information for Fall 2008. You are requested to disseminate packets to Title I/Federal Program Administrator(s) in your region no later than **Friday, November 30, 2007**. Title I/Federal Program Administrator(s) are requested to make appropriate copies for high schools in their district. Each Regional FASFEP A Vice President in conjunction with the Title I/Federal Program Administrators is requested to select the top three applicants for consideration of the 2008 FASFEP A Award. Applications may also be accessed through our website <http://fasfepa.org>.

Upon completion of this process, Regional Vice Presidents are requested to forward the top (3) selected applicants to the following address no later than **Tuesday, April 1, 2008**.

Maria I. Pouncey  
PAEC  
315 N. Key Street  
Quincy, FL 32351

If you have any questions, please call or e-mail Maria I. Pouncey at (850) 875-3806, [pounceym@paec.org](mailto:pounceym@paec.org).

Sincerely,

Maria I. Pouncey  
FASFEP A Region I Vice-President  
Scholarship Committee



**FLORIDA ASSOCIATION OF STATE AND FEDERAL EDUCATIONAL  
PROGRAM ADMINISTRATORS**

**BOARD OF OFFICERS**

Phyllis Porter  
Leon County  
President

Kay Scott  
President-Elect  
Palm Beach County

Sharyn Foster  
Retired - Polk County  
Secretary

Diane Dannemiller  
Hernando County  
Treasurer

Maria Pouncey  
P.A.E.C.  
Region I Vice President

Vacant  
Region II Vice President

Vicki Brooks  
Orange County  
Region III Vice President

Kimball Thomas  
Collier County  
Region IV Vice President

Vera Ginn  
Broward County  
Region V Vice President

Robert Pugh  
Past President  
Retired - Putman County  
NAFEPA Liaison

Donald L. Miller  
Osceola County  
Past Past President

**November 9, 2007**

Dr. Kimball Thomas  
Executive Director  
Collier School District  
502 North 9<sup>th</sup> Street  
Immokalee, FL 34142

Dear Dr. Thomas:

Please find enclosed **FASFEP A Scholarship** information for Fall 2008. You are requested to disseminate packets to Title I/Federal Program Administrator(s) in your region no later than **Friday, November 30, 2007**. Title I/Federal Program Administrator(s) are requested to make appropriate copies for high schools in their district. Each Regional FASFEP A Vice President in conjunction with the Title I/Federal Program Administrators is requested to select the top three applicants for consideration of the 2008 FASFEP A Award. Applications may also be accessed through our website <http://fasfepa.org>.

Upon completion of this process, Regional Vice Presidents are requested to forward the top (3) selected applicants to the following address no later than **Tuesday, April 1, 2008**.

Maria I. Pouncey  
PAEC  
315 N. Key Street  
Quincy, FL 32351

If you have any questions, please call or e-mail Maria I. Pouncey at (850) 875-3806, [pounceym@paec.org](mailto:pounceym@paec.org).

Sincerely,

Maria I. Pouncey  
FASFEP A Region I Vice-President  
Scholarship Committee

Enclosure

FASFEP A is an affiliate of NAFEPA The National Association of Federal Education Program Administrators



**FLORIDA ASSOCIATION OF STATE AND FEDERAL EDUCATIONAL  
PROGRAM ADMINISTRATORS**

**BOARD OF OFFICERS**

Phyllis Porter  
Leon County  
President

Kay Scott  
President-Elect  
Palm Beach County

Sharyn Foster  
Retired - Polk County  
Secretary

Diane Dannemiller  
Hernando County  
Treasurer

Maria Pouncey  
P.A.E.C.  
Region I Vice President

Vacant  
Region II Vice President

Vicki Brooks  
Orange County  
Region III Vice President

Kimball Thomas  
Collier County  
Region IV Vice President

Vera Ginn  
Broward County  
Region V Vice President

Robert Pugh  
Past President  
Retired - Putman County  
NAFEPA Liaison

Donald L. Miller  
Osceola County  
Past Past President

**November 9, 2008**

Vera Ginn  
Director Title I/Migrant & Special Programs  
Broward School District  
701 NW 31st Avenue  
Ft. Lauderdale, FL 33311

Dear Ms. Ginn:

Please find enclosed **FASFEPA Scholarship** information for Fall 2008. You are requested to disseminate packets to Title I/Federal Program Administrator(s) in your region no later than **Friday, November 30, 2007**. Title I/Federal Program Administrator(s) are requested to make appropriate copies for high schools in their district. Each Regional FASFEPA Vice President in conjunction with the Title I/Federal Program Administrators is requested to select the top three applicants for consideration of the 2008 FASFEPA Award. Applications may also be accessed through our website <http://fasfepa.org>.

Upon completion of this process, Regional Vice Presidents are requested to forward the top (3) selected applicants to the following address no later than **Tuesday, April 1, 2008**.

Maria I. Pouncey  
PAEC  
315 N. Key Street  
Quincy, FL 32351

If you have any questions, please call or e-mail Maria I. Pouncey at (850) 875-3806, [pounceym@paec.org](mailto:pounceym@paec.org).

Sincerely,

Maria I. Pouncey  
FASFEPA Region I Vice-President  
Scholarship Committee

Enclosure

FASFEPA is an affiliate of NAFEPA The National Association of Federal Education Program Administrators



**FLORIDA ASSOCIATION OF STATE AND FEDERAL EDUCATIONAL  
PROGRAM ADMINISTRATORS**

**BOARD OF OFFICERS**

Phyllis Porter  
Leon County  
President

Kay Scott  
President-Elect  
Palm Beach County

Sharyn Foster  
Retired - Polk County  
Secretary

Diane Dannemiller  
Hernando County  
Treasurer

Maria Pouncey  
P.A.E.C.  
Region I Vice President

Vacant  
Region II Vice President

Vicki Brooks  
Orange County  
Region III Vice President

Kimball Thomas  
Collier County  
Region IV Vice President

Vera Ginn  
Broward County  
Region V Vice President

Robert Pugh  
Past President  
Retired - Putman County  
NAFEPA Liaison

Donald L. Miller  
Osceola County  
Past Past President

## Memorandum

**To:** Title I/Federal Program Administrator(s)  
**From:** Maria I. Pouncey, FASFEPA Region I Vice-President  
**Date:** November 9, 2008  
**Subject:** FASFEPA Scholarship Information

Please find enclosed **FASFEPA Scholarship** information for Fall 2008 for current high school seniors. Please disseminate a copy to each high school's guidance department in your district no later than **January 25, 2008**. This year, FASFEPA will award a \$1,000 scholarship to a recipient in each of the five (5) regions in the State of Florida. Applications may also be accessed through our website <http://fasfepa.org>.

Thank you for assisting in this worthy endeavor.

If you have further questions, please feel free to contact your FASFEPA Regional Vice-President:

**Region I**  
Maria Pouncey  
Consultant Migrant Education Program  
315 N. Key Street  
Quincy, FL 32351  
850-875-3806

**Region II**  
Vacant

Please contact Maria Pouncey  
for additional information  
at 850-875-3806

**Region III**  
Vicki Brooks  
Title I Program  
Orange School District  
445 W. Amelia Street  
Orlando, FL 32801  
407-317-3200

**Region IV**  
Dr. Kimball Thomas  
Executive Director  
Collier School District  
502 North 9th Street  
Immokalee, FL 34142  
239-377-0560

**Region V**  
Vera Ginn, Director of Title I/Migrant & Special Programs  
Broward School District  
701 NW 31<sup>st</sup> Avenue  
Ft. Lauderdale, FL 33311  
754-321-1400



**FLORIDA ASSOCIATION OF STATE AND FEDERAL EDUCATIONAL  
PROGRAM ADMINISTRATORS**

**BOARD OF OFFICERS**

Phyllis Porter  
Leon County  
President

Kay Scott  
President-Elect  
Palm Beach County

Sharyn Foster  
Retired - Polk County  
Secretary

Diane Dannemiller  
Hernando County  
Treasurer

Maria Pouncey  
P.A.E.C.  
Region I Vice President

Vacant  
Region II Vice President

Vicki Brooks  
Orange County  
Region III Vice President

Kimball Thomas  
Collier County  
Region IV Vice President

Vera Ginn  
Broward County  
Region V Vice President

Robert Pugh  
Past President  
Retired - Putman County  
NAFEPA Liaison

Donald L. Miller  
Osceola County  
Past Past President

## Memorandum

**To: The Guidance Department**  
**From: Maria I. Pouncey, FASFEPA Region I Vice-President**  
**Date: November 9, 2007**  
**Subject: FASFEPA Scholarship Information**

Please find attached an application for seniors who are eligible and interested in applying for the Fall 2008 FASFEPA Scholarship. The Guidance Department may make appropriate copies and forward completed applications to your district's Title I Program Administrator's office no later than **Monday, February 25, 2008**. You may also access information and application on our FASFEPA website, <http://fasfepa.org>.

If you have further questions, please contact your Title I Program Administrator.

/fdr



**FLORIDA ASSOCIATION OF STATE AND FEDERAL EDUCATIONAL  
PROGRAM ADMINISTRATORS**

**BOARD OF OFFICERS**

Phyllis Porter  
Leon County  
President

Kay Scott  
President-Elect  
Palm Beach County

Sharyn Foster  
Retired - Polk County  
Secretary

Diane Dannemiller  
Hernando County  
Treasurer

Maria Pouncey  
P.A.E.C.  
Region I Vice President

Vacant  
Region II Vice President

Vicki Brooks  
Orange County  
Region III Vice President

Kimball Thomas  
Collier County  
Region IV Vice President

Vera Ginn  
Broward County  
Region V Vice President

Robert Pugh  
Past President  
Retired - Putman County  
NAFEPA Liaison

Donald L. Miller  
Osceola County  
Past Past President

**FASFEP A**

**Scholarship Application  
\$1,000.00 For Person Entering Studies in The  
Field of Arts or Sciences in Education  
For Fall 2008**

**TO THE HIGH SCHOOL SENIOR:**

Please use this application to apply for the FASFEP A Scholarship for Fall 2008. Each winner will be selected based upon the student's scholastic achievement (a minimum GPA of 3.0 or higher), contribution to society, and financial need. Selection will be made without regard to applicants' race, sex, creed, or country of origin. The recipient must be a full time student attending an institution of higher learning.

Your completed application must be submitted to your school's Guidance Counselor no later than **Friday, February 15, 2008**.

Recipients of the 2007 FASFEP A Scholarship will be awarded \$500.00 immediately upon verification of registration and attendance for the first semester. If grades of "C" or better are achieved, the remaining \$500.00 will be issued immediately upon receiving grades and verification of enrollment for the second semester. Checks will be made payable to the attending institution or address of choice requested by the recipient.

Please remember, if awarded, it is the responsibility of the recipient to forward pertinent information requested to the scholarship chairperson listed below to receive your funds.

If you have any questions, please contact your school's guidance counselor. Applications may also be accessed through our website <http://fasfepa.org>.

Attachment

/fdr



**FLORIDA ASSOCIATION OF STATE AND FEDERAL EDUCATIONAL  
PROGRAM ADMINISTRATORS**

**BOARD OF OFFICERS**

Phyllis Porter  
Leon County  
President

Kay Scott  
President-Elect  
Palm Beach County

Sharyn Foster  
Retired - Polk County  
Secretary

Diane Dannemiller  
Hernando County  
Treasurer

Maria Pouncey  
P.A.E.C.  
Region I Vice President

Vacant  
Region II Vice President

Vicki Brooks  
Orange County  
Region III Vice President

Kimball Thomas  
Collier County  
Region IV Vice President

Vera Ginn  
Broward County  
Region V Vice President

Robert Pugh  
Past President  
Retired - Putman County  
NAFEPA Liaison

Donald L. Miller  
Osceola County  
Past Past President

**Region I, II, III, IV and V**

**FASFEP A SCHOLARSHIP APPLICATION**

**\$1,000.00 For Person Entering Studies In The  
Field of Arts or Sciences in Education  
For Fall 2008**

Name: \_\_\_\_\_

Address: \_\_\_\_\_  
\_\_\_\_\_

Phone (        ) \_\_\_\_\_

Name of high school which you presently attend: \_\_\_\_\_

Expected date of graduation: \_\_\_\_\_ Weighted GPA \_\_\_\_\_

College/University which you plan to attend: \_\_\_\_\_

Date you plan to enter: \_\_\_\_\_

**(Attachments must be stapled to the application for the following sections.)**

- A. List activities, honors, awards (Athletics, Debate, Dramatics, Music, Publications, Student Government, etc.) in which you have participated or received recognition. Describe your services to school and community.
- B. Briefly describe (200 words or less) how this financial assistance would enhance your ability to continue your education.
- C. Include two (2) letters of recommendation from staff members at your high school. Attach a copy of your official transcript.



**FLORIDA ASSOCIATION OF STATE AND FEDERAL EDUCATIONAL  
PROGRAM ADMINISTRATORS**

**BOARD OF OFFICERS**

Phyllis Porter  
Leon County  
President

Kay Scott  
President-Elect  
Palm Beach County

Sharyn Foster  
Retired - Polk County  
Secretary

Diane Dannemiller  
Hernando County  
Treasurer

Maria Pouncey  
P.A.E.C.  
Region I Vice President

Vacant  
Region II Vice President

Vicki Brooks  
Orange County  
Region III Vice President

Kimball Thomas  
Collier County  
Region IV Vice President

Vera Ginn  
Broward County  
Region V Vice President

Robert Pugh  
Past President  
Retired - Putman County  
NAFEPA Liaison

Donald L. Miller  
Osceola County  
Past Past President

**REGION I, II, III, IV and V FASFEP A SCHOLARSHIP  
SCORING CRITERIA WORKSHEET**

Applicant's Name: \_\_\_\_\_

Total: 100 + Points

GPA 40 Points possible:

4.0	40 points	3.9	35 points
3.8	30 points	3.7	25 points
3.6	20 points	3.5	15 points

Honors or advanced placement courses - add two points for each course.

**Total Points GPA:** \_\_\_\_\_

Part A of application: Activities, honors, awards (Athletics, Debate, Dramatics, Music, Publication, Student Government, Service to School and Community, etc.)

- Officer in club or organization - 5 points
- Member of club or organization - 2 points
- Athletics - 2 points each sport
- Variety - 3 extra points
- Maximum - 10 points for Part A

**Total Points Part A:** \_\_\_\_\_

Part B of application: Financial Need

- Judgment decision
- Maximum - 40 points

**Total Points Part B:** \_\_\_\_\_

Part C of application: Letters of Recommendation/Official Transcript

- Judgment decision
- Maximum - 10 points

**Total Points Part C:** \_\_\_\_\_

**Grand Total:** \_\_\_\_\_

**\*\*For Title I Program Administrator and Regional Vice Presidents Only**

FASFEP A is an affiliate of NAFEPA The National Association of Federal Education Program Administrators

